

24 X 36
PRINTED ON NO. 1000K CLEARPRINT

FUTURE BeckLee Drive

LUZNY PROPERTY

CHURCH/HALL
209 SEATS

ASPHALT
PARKING LOT
72-77 SPACES

SMITH PROPERTY

FUTURE LOT 2

FUTURE LOT 3

FUTURE LOT 10

FUTURE CUL-DE-SAC

N. SCOTT ST. - S.R. 105

DRIVE TO HOLIDAY INN

EXIST. CITY SAN. SEWER

CITY EASEMENT

WATER TAP

SAN. TAP

LANDSCAPE

PROPOSED SAN. FORCE MAIN
240.00'

10' UTILITY EASEMENT
33' OHIO GAS
CO. EASEMENT



| | | | |
|--|----------------|-----------------|-----------------------|
| BECK CONSTRUCTION CO. | | NAPOLEON, OHIO | |
| CO. RD. M. | APPROVED BY: | DRAWN BY R.D.S. | |
| SCALE: 1" = 20' | DATE: MAY - 91 | REVISED | |
| PROPOSED SITE PLAN FOR JEHOVAH'S WITNESS-KINGDOM HALL | | | |
| LOT 1, BECK SUBDIVISION NORTH SCOTT ST., NAPOLEON, OHIO | | | DRAWING NUMBER S-1 |

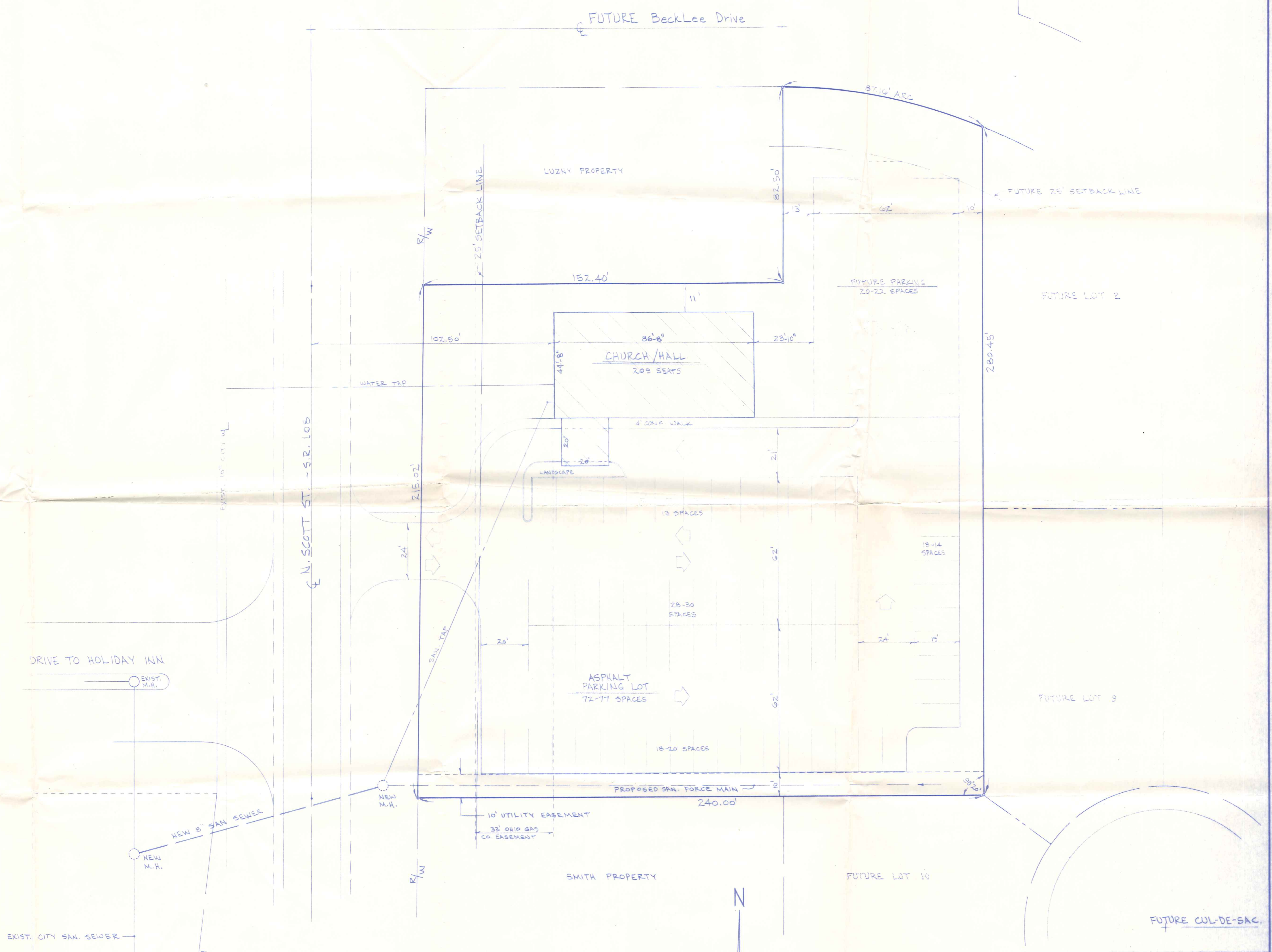

| | |
|---|--------------------|
| BECK CONSTRUCTION CO. | |
| Co. Rd. M. | NAPOLEON, OHIO |
| SCALE: 1" = 20' | APPROVED BY: |
| DATE: MAY - 91 | <i>[Signature]</i> |
| PROPOSED SITE PLAN FOR JEHOVAH'S WITNESS-KINGDOM HALL | |
| LOT 1, BECK SUBDIVISION NORTH SCOTT ST., NAPOLEON, OHIO | |
| DRAWN BY R.D.S. | DRAWING NUMBER S-1 |